

# MERGUEZ

PER "RUSKTRÄSK" JOHANSSON

JONAS KULLHAMMAR

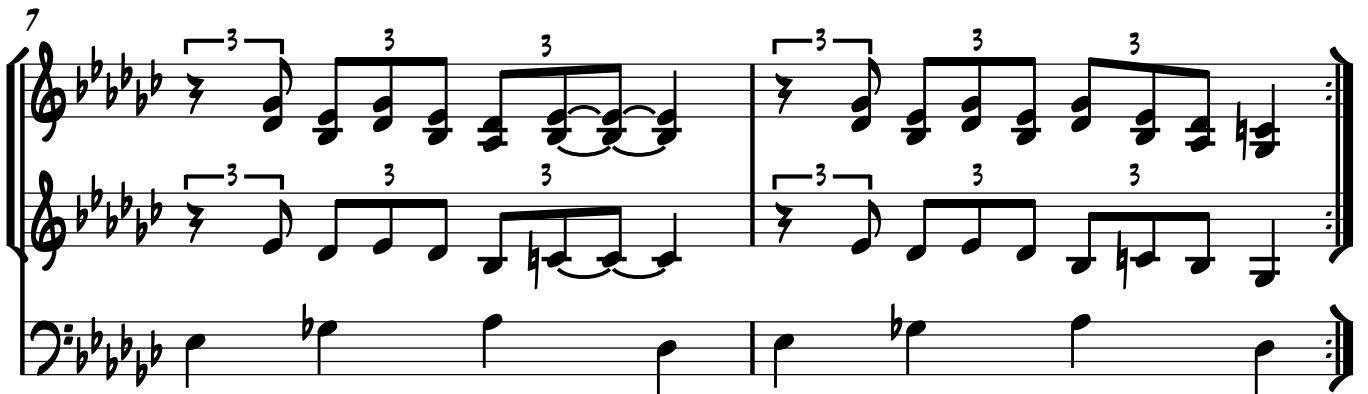

15

17

21

DOUBLE TEMPO

DOUBLE TEMPO  
BREAK!!!

25

NORMAL TEMPO

NORMAL TEMPO

AFTER SOLOS

29

(NOT LAST TIME)

32

DOUBLE TEMPO

34

DOUBLE TEMPO  
BREAK ON CUE

38

41

44

46

*BREAK ON CUE*